



# Construction Site Signage catalog

Order branded signage for your job site



# Your company: required signage

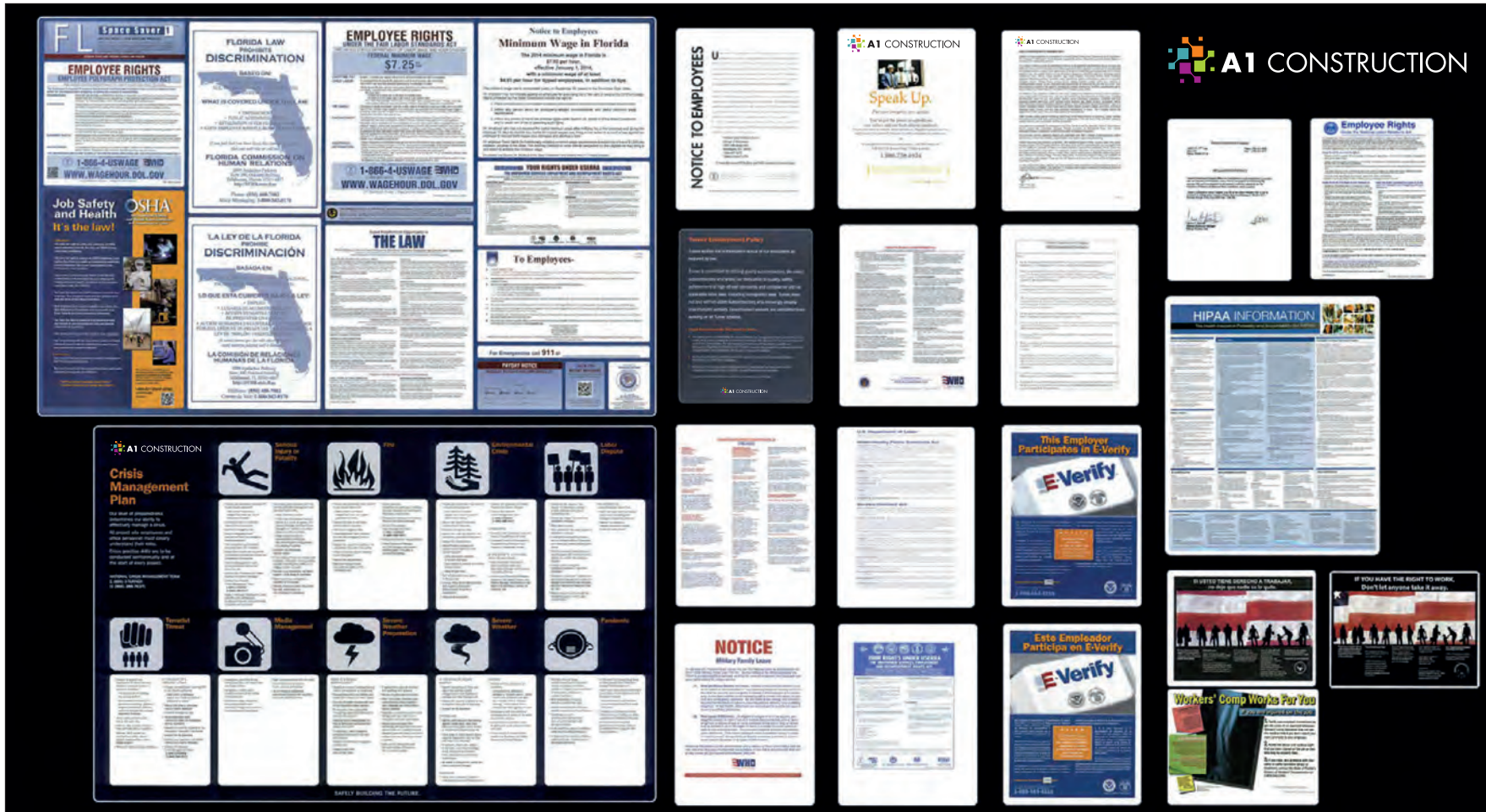

001. OSHA

88x44  
BANNER  
MESH

All measurements are in inches



**NOTICE  
NO TRESPASSING!**

THIS AREA IS DESIGNATED CONSTRUCTION SITE AND ANYONE TRESPASSING ON THIS PROPERTY UPON CONVICTION SHALL BE GUILTY OF A FELONY.

It is a THIRD DEGREE FELONY to steal any property from a designated construction site or to trespass on a designated construction site.  
Florida Statutes 810.09(2)(d), 810.011(5)(a), 812.014

*A third degree felony is punishable by a term of imprisonment not exceeding 5 years and/or a fine not exceeding \$5,000.00*

<b>DANGER</b> HARD HAT AREA	<b>DANGER</b> EYE PROTECTION AREA	<b>DANGER</b> REFLECTIVE VEST REQUIRED
<b>PELIGRO</b> USE CASCO PROTECTOR EN ESTA AREA	<b>PELIGRO</b> SE REQUIERE PROTECCION PARA LA VISTA EN ESTA AREA	<b>PELIGRO</b> SE REQUIERE CHALECO REFLECTIVO

24x36

BANNER

MESH

002. SOP

## EMERGENCY PHONE NUMBERS

PROJECT SAFETY  
MANAGER: \_\_\_\_\_

PROJECT MANAGER: \_\_\_\_\_

SUPERINTENDENT: \_\_\_\_\_

AMBULANCE: \_\_\_\_\_

POLICE: \_\_\_\_\_

FIRE DEPT.: \_\_\_\_\_

REPORT ALL ON JOB INJURIES TO  
YOUR SUPERVISOR AT ONCE.



24x36

COROPLAST  
w/ GROMMETS

DIBOND  
w/ HOLES

003. EMERGENCY NUMBERS

# Your company: optional signage



004. SAFETY A

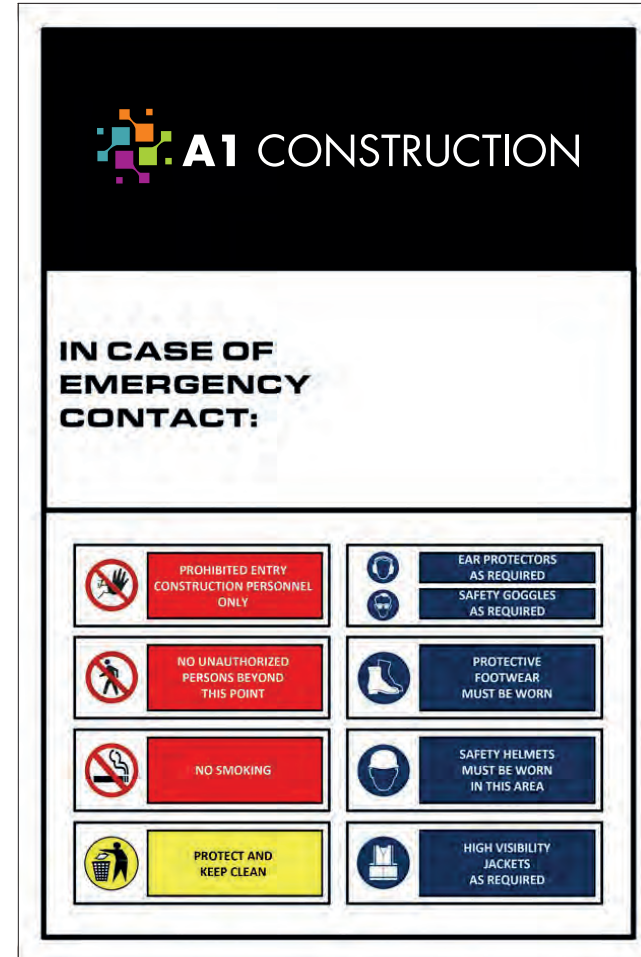

005. SAFETY B

24x36

COROPLAST  
w/ GROMMETS

DIBOND  
w/ HOLES



## 006. FIELD OFFICE (White)

Black arrow with velcro can be positioned left or right

48x36

COROPLAST

DIBOND



## 007. FIELD OFFICE (Black)

White arrow with velcro can be positioned left or right

48x36

COROPLAST  
w/ GROMMETS

DIBOND  
w/ HOLES



008. **NO CONSTRUCTION PARKING (White)**



009. **NO CONSTRUCTION PARKING (Black)**

**18x24**

COROPLAST  
w/ GROMMETS

DIBOND  
w/ HOLES



010. **NO PEDESTRIAN ACCESS (White)**



011. **NO PEDESTRIAN ACCESS (Black)**

**24x18**

COROPLAST  
w/ GROMMETS

DIBOND  
w/ HOLES



## 012. EMPLOYEE TRAFFIC

White arrow with velcro can be positioned left or right



## 013. EMPLOYEE PARKING

White arrow with velcro can be positioned left or right



## 014. SIGN IN

**48x36**

COROPLAST  
w/ GROMMETS

DIBOND  
w/ HOLES



## 015. EXIT

Black arrow with velcro can be positioned left or right



## 017. DANGER - WORK OVERHEAD

Black arrow with velcro can be positioned left or right



## 016. OFFICE DIRECTIONAL

White arrow with velcro can be positioned left or right



## 018. PELIGRO - SE ESTA TRABAJANDO ARRIBA

Black arrow with velcro can be positioned left or right

12x18

COROPLAST  
w/ GROMMETS

DIBOND  
w/ HOLES





019. CONCRETE WASH OUT



020. BEFORE YOU DIG

24x24

COROPLAST  
w/ GROMMETS

DIBOND  
w/ HOLES



**36x24**

COROPLAST

DIBOND



**18x12**

COROPLAST

DIBOND

**021. CONSTRUCTION EMERGENCY EXIT**

**022. DO NOT ENTER - HARD HAT**

# Your company: optional signage



023. **UNDERGROUND WATER**



024. **UNDERGROUND ELECTRIC**



025. **GAS**



026. **SEWER DRAINS**



027. **STORM DRAINS**

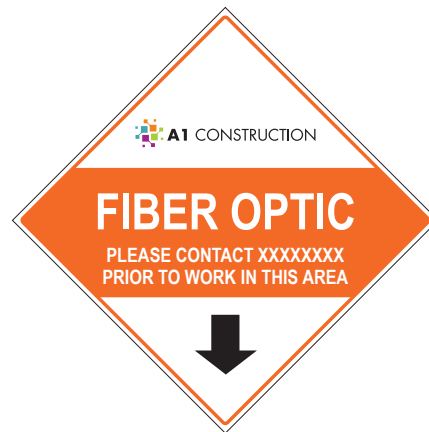

028. **FIBER OPTIC**



029. **OXYGEN**



030. **IRRIGATION LINE**

24x24

COROPLAST  
w/ GROMMETS

DIBOND  
w/ HOLES



36x48

COROPLAST

DIBOND

031. DRIVER STOP A



032. DRIVER STOP B

48x36

COROPLAST

DIBOND

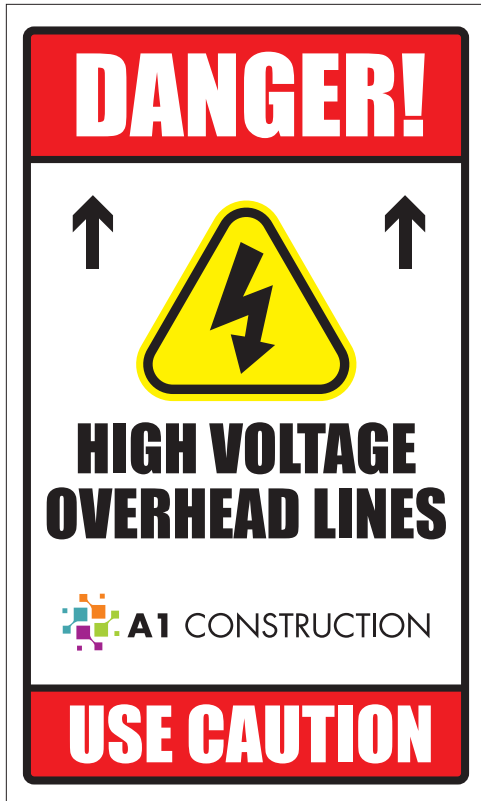

033. **DANGER HIGH VOLTAGE**

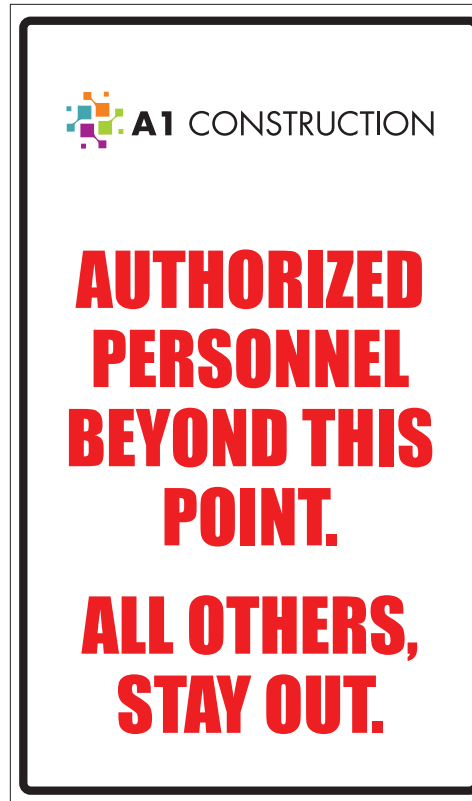

034. **AUTHORISED PERSONNEL  
BEYOND THIS POINT**



035. **CLEAN TIRES**

18x30

COROPLAST

DIBOND

# Your company: optional signage



036. **NOTICE**



037. **ATENCIÓN**



038. **REPORT TO OFFICE**



039. **DANGER/PELIGRO**

**12x18**  
COROPLAST  
w/ GROMMETS  
DIBOND  
w/ HOLES



**12x24**

COROPLAST  
w/ GROMMETS

DIBOND  
w/ HOLES

**040. MUST WASH**



**12x18**

COROPLAST  
w/ GROMMETS

DIBOND  
w/ HOLES

**041. 5 MPH LIMIT**



**11x17**

COROPLAST  
w/ GROMMETS

DIBOND  
w/ HOLES

**042. GARBAGE**

# Your company: optional signage



043.



044.



045.



046.



047.



048.



049.



050.

Danger signs can also be ordered individually in English and/or Spanish as 10x14 signs

12x18  
 COROPLAST  
 DIBOND



# Your company: optional signage



051.



052.



053.



054.



055.



056.



057.



058.

Danger signs can also be ordered individually  
in English and/or Spanish as 10x14 signs

12x18

COROPLAST

DIBOND

# Your company: optional signage



059.



060.



061.



062.



063.



064.



065.



066.

Danger signs can also be ordered individually  
in English and/or Spanish as 10x14 signs

12x18

COROPLAST

DIBOND

# Your company: optional signage



067.



068.



069.



070.



071.



072.



073.



074.

Caution signs can also be ordered individually  
in English and/or Spanish as 10x14 signs

12x18  
COROPLAST  
DIBOND

# Your company: optional signage



075.



076.



077.



078.



079.

Caution signs can also be ordered individually  
in English and/or Spanish as 10x14 signs

12x18

COROPLAST

DIBOND

# Your company: required jobsite signage

080. PERMIT / JOB BOARDS

081. SWPPP SIGNAGE

082. OSHA BOARDS

- CUSTOM SIZES  
UP TO 4' x 8'
- COROPLAST
- DIBOND
- SINTRA

# Your company: more jobsite signage

**083. DRY-ERASE BOARDS**

**084. DRY-ERASE BOARDS**

**085. DRY-ERASE BOARDS**

**086. DRY-ERASE BOARDS**

**087. DRY-ERASE BOARDS**

**088. DRY-ERASE BOARDS**

**CUSTOM SIZES  
UP TO 4' x 8'**

---

COROPLAST

---

DIBOND

---

SINTRÁ

# Your company: more jobsite signage

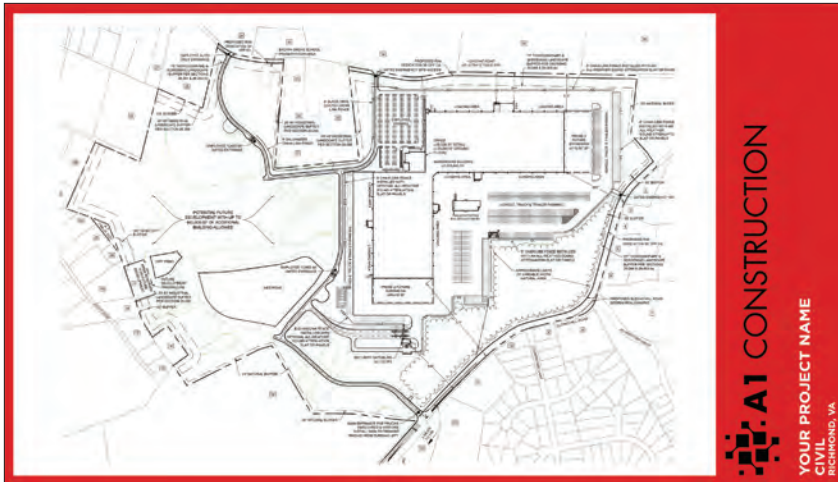

089. DRY-ERASE BOARDS

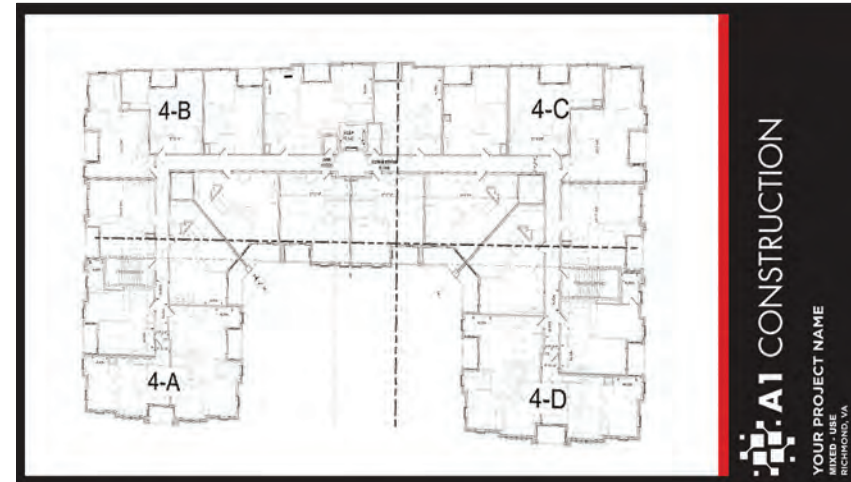

090. DRY-ERASE BOARDS



091. DRY-ERASE BOARDS

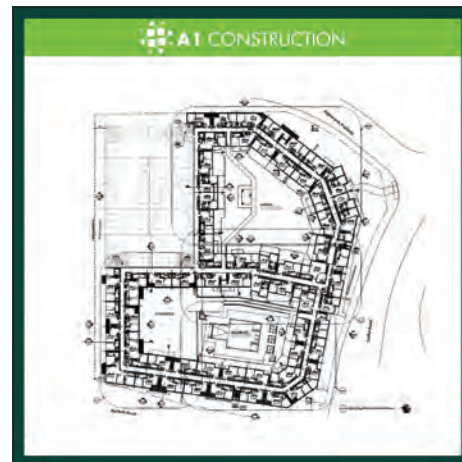

092. DRY-ERASE BOARDS

- CUSTOM SIZES  
UP TO 4' x 8'
- COROPLAST
- DIBOND
- SINTRA

# Your company: more jobsite signage



**093. STENCILS**



**094. FENCE MESH / BARRIER GRAPHICS**



**095. ADA SIGNAGE (TEMPORARY)**

## CUSTOM SIZES

STENCILS =  
ALUMINUM

MESH VINYL

FOAMCORE



# Digital Storefront Product List

Name: \_\_\_\_\_

Job title: \_\_\_\_\_ Job #: \_\_\_\_\_

Address: \_\_\_\_\_

\_\_\_\_\_

Phone: \_\_\_\_\_ Due date: \_\_\_\_\_

Special instructions: \_\_\_\_\_

\_\_\_\_\_

Sign #	Description	Material	with holes / grommets	Language
001	OSHA	<input type="checkbox"/> Banner	<input type="checkbox"/>	<input type="checkbox"/> E
		<input type="checkbox"/> Mesh	<input type="checkbox"/>	<input type="checkbox"/> E
002	SOP	<input type="checkbox"/> Banner	<input type="checkbox"/>	<input type="checkbox"/> E
		<input type="checkbox"/> Mesh	<input type="checkbox"/>	<input type="checkbox"/> E
003	Emergency numbers	<input type="checkbox"/> Coroplast	<input type="checkbox"/>	<input type="checkbox"/> E
		<input type="checkbox"/> DiBond	<input type="checkbox"/>	<input type="checkbox"/> E
004	Safety A	<input type="checkbox"/> Coroplast	<input type="checkbox"/>	<input type="checkbox"/> E
		<input type="checkbox"/> DiBond	<input type="checkbox"/>	<input type="checkbox"/> E
005	Safety B	<input type="checkbox"/> Coroplast	<input type="checkbox"/>	<input type="checkbox"/> E
		<input type="checkbox"/> DiBond	<input type="checkbox"/>	<input type="checkbox"/> E
006	Field office (White)	<input type="checkbox"/> Coroplast	<input type="checkbox"/>	<input type="checkbox"/> E
		<input type="checkbox"/> DiBond	<input type="checkbox"/>	<input type="checkbox"/> E
007	Field office (Black)	<input type="checkbox"/> Coroplast	<input type="checkbox"/>	<input type="checkbox"/> E
		<input type="checkbox"/> DiBond	<input type="checkbox"/>	<input type="checkbox"/> E
008	No construction parking (White)	<input type="checkbox"/> Coroplast	<input type="checkbox"/>	<input type="checkbox"/> E
		<input type="checkbox"/> DiBond	<input type="checkbox"/>	<input type="checkbox"/> E
009	No construction parking (Black)	<input type="checkbox"/> Coroplast	<input type="checkbox"/>	<input type="checkbox"/> E
		<input type="checkbox"/> DiBond	<input type="checkbox"/>	<input type="checkbox"/> E
010	No pedestrian access (White)	<input type="checkbox"/> Coroplast	<input type="checkbox"/>	<input type="checkbox"/> E
		<input type="checkbox"/> DiBond	<input type="checkbox"/>	<input type="checkbox"/> E
011	No pedestrian access (Black)	<input type="checkbox"/> Coroplast	<input type="checkbox"/>	<input type="checkbox"/> E
		<input type="checkbox"/> DiBond	<input type="checkbox"/>	<input type="checkbox"/> E
012	Employee traffic	<input type="checkbox"/> Coroplast	<input type="checkbox"/>	<input type="checkbox"/> E
		<input type="checkbox"/> DiBond	<input type="checkbox"/>	<input type="checkbox"/> E
013	Employee parking	<input type="checkbox"/> Coroplast	<input type="checkbox"/>	<input type="checkbox"/> E
		<input type="checkbox"/> DiBond	<input type="checkbox"/>	<input type="checkbox"/> E
014	Sign in	<input type="checkbox"/> Coroplast	<input type="checkbox"/>	<input type="checkbox"/> E
		<input type="checkbox"/> DiBond	<input type="checkbox"/>	<input type="checkbox"/> E
015	Exit	<input type="checkbox"/> Coroplast	<input type="checkbox"/>	<input type="checkbox"/> E
		<input type="checkbox"/> DiBond	<input type="checkbox"/>	<input type="checkbox"/> E
016	Office directional	<input type="checkbox"/> Coroplast	<input type="checkbox"/>	<input type="checkbox"/> E
		<input type="checkbox"/> DiBond	<input type="checkbox"/>	<input type="checkbox"/> E
017	Danger - Work overhead	<input type="checkbox"/> Coroplast	<input type="checkbox"/>	<input type="checkbox"/> E
		<input type="checkbox"/> DiBond	<input type="checkbox"/>	<input type="checkbox"/> E
018	Peligro - Se esta trabajando arriba	<input type="checkbox"/> Coroplast	<input type="checkbox"/>	<input type="checkbox"/> E
		<input type="checkbox"/> DiBond	<input type="checkbox"/>	<input type="checkbox"/> E

Sign #	Description	Material	with holes / grommets	Language
019	Concrete wash out	<input type="checkbox"/> Coroplast	<input type="checkbox"/>	<input type="checkbox"/> E
		<input type="checkbox"/> DiBond	<input type="checkbox"/>	<input type="checkbox"/> E
020	Before you dig	<input type="checkbox"/> Coroplast	<input type="checkbox"/>	<input type="checkbox"/> E
		<input type="checkbox"/> DiBond	<input type="checkbox"/>	<input type="checkbox"/> E
021	Construction emergency exit	<input type="checkbox"/> Coroplast	<input type="checkbox"/>	<input type="checkbox"/> E
		<input type="checkbox"/> DiBond	<input type="checkbox"/>	<input type="checkbox"/> E
022	Do not enter - Hard hat	<input type="checkbox"/> Coroplast	<input type="checkbox"/>	<input type="checkbox"/> E
		<input type="checkbox"/> DiBond	<input type="checkbox"/>	<input type="checkbox"/> E
023	Underground water	<input type="checkbox"/> Coroplast	<input type="checkbox"/>	<input type="checkbox"/> E
		<input type="checkbox"/> DiBond	<input type="checkbox"/>	<input type="checkbox"/> E
024	Underground electric	<input type="checkbox"/> Coroplast	<input type="checkbox"/>	<input type="checkbox"/> E
		<input type="checkbox"/> DiBond	<input type="checkbox"/>	<input type="checkbox"/> E
025	Gas	<input type="checkbox"/> Coroplast	<input type="checkbox"/>	<input type="checkbox"/> E
		<input type="checkbox"/> DiBond	<input type="checkbox"/>	<input type="checkbox"/> E
026	Sewer drains	<input type="checkbox"/> Coroplast	<input type="checkbox"/>	<input type="checkbox"/> E
		<input type="checkbox"/> DiBond	<input type="checkbox"/>	<input type="checkbox"/> E
027	Storm drains	<input type="checkbox"/> Coroplast	<input type="checkbox"/>	<input type="checkbox"/> E
		<input type="checkbox"/> DiBond	<input type="checkbox"/>	<input type="checkbox"/> E
028	Fiber optic	<input type="checkbox"/> Coroplast	<input type="checkbox"/>	<input type="checkbox"/> E
		<input type="checkbox"/> DiBond	<input type="checkbox"/>	<input type="checkbox"/> E
029	Oxygen	<input type="checkbox"/> Coroplast	<input type="checkbox"/>	<input type="checkbox"/> E
		<input type="checkbox"/> DiBond	<input type="checkbox"/>	<input type="checkbox"/> E
030	Irrigation line	<input type="checkbox"/> Coroplast	<input type="checkbox"/>	<input type="checkbox"/> E
		<input type="checkbox"/> DiBond	<input type="checkbox"/>	<input type="checkbox"/> E
031	Driver stop A	<input type="checkbox"/> Coroplast	<input type="checkbox"/>	<input type="checkbox"/> E
		<input type="checkbox"/> DiBond	<input type="checkbox"/>	<input type="checkbox"/> E
032	Driver stop B	<input type="checkbox"/> Coroplast	<input type="checkbox"/>	<input type="checkbox"/> E
		<input type="checkbox"/> DiBond	<input type="checkbox"/>	<input type="checkbox"/> E
033	Danger high voltage	<input type="checkbox"/> Coroplast	<input type="checkbox"/>	<input type="checkbox"/> E
		<input type="checkbox"/> DiBond	<input type="checkbox"/>	<input type="checkbox"/> E
034	Authorized personnel beyond this point	<input type="checkbox"/> Coroplast	<input type="checkbox"/>	<input type="checkbox"/> E
		<input type="checkbox"/> DiBond	<input type="checkbox"/>	<input type="checkbox"/> E
035	Clean tires	<input type="checkbox"/> Coroplast	<input type="checkbox"/>	<input type="checkbox"/> E
		<input type="checkbox"/> DiBond	<input type="checkbox"/>	<input type="checkbox"/> E
036	Notice	<input type="checkbox"/> Coroplast	<input type="checkbox"/>	<input type="checkbox"/> E
		<input type="checkbox"/> DiBond	<input type="checkbox"/>	<input type="checkbox"/> E

Key	
Language:	E = English Only, S = Spanish Only, ES = Dual language, English and Spanish

Continues on next page

# Digital Storefront Product List

Sign #	Description	Material	with holes / grommets	Language
037	Atención	<input type="checkbox"/> Coroplast	<input type="checkbox"/>	<input type="checkbox"/> E
		<input type="checkbox"/> DiBond	<input type="checkbox"/>	<input type="checkbox"/> E
038	Report to office	<input type="checkbox"/> Coroplast	<input type="checkbox"/>	<input type="checkbox"/> E
		<input type="checkbox"/> DiBond	<input type="checkbox"/>	<input type="checkbox"/> E
039	Danger/Peligro	<input type="checkbox"/> Coroplast	<input type="checkbox"/>	<input type="checkbox"/> E
		<input type="checkbox"/> DiBond	<input type="checkbox"/>	<input type="checkbox"/> E
040	Must wash	<input type="checkbox"/> Coroplast	<input type="checkbox"/>	<input type="checkbox"/> E
		<input type="checkbox"/> DiBond	<input type="checkbox"/>	<input type="checkbox"/> E
041	5 MPH Limit	<input type="checkbox"/> Coroplast	<input type="checkbox"/>	<input type="checkbox"/> E
		<input type="checkbox"/> DiBond	<input type="checkbox"/>	<input type="checkbox"/> E
042	Garbage	<input type="checkbox"/> Coroplast	<input type="checkbox"/>	<input type="checkbox"/> E
		<input type="checkbox"/> DiBond	<input type="checkbox"/>	<input type="checkbox"/> E
043	Danger/Peligro: No trespassing	<input type="checkbox"/> Coroplast	<input type="checkbox"/>	<input type="checkbox"/> E <input type="checkbox"/> S <input type="checkbox"/> E/S
		<input type="checkbox"/> DiBond	<input type="checkbox"/>	<input type="checkbox"/> E <input type="checkbox"/> S <input type="checkbox"/> E/S
044	Danger/Peligro: Work above	<input type="checkbox"/> Coroplast	<input type="checkbox"/>	<input type="checkbox"/> E <input type="checkbox"/> S <input type="checkbox"/> E/S
		<input type="checkbox"/> DiBond	<input type="checkbox"/>	<input type="checkbox"/> E <input type="checkbox"/> S <input type="checkbox"/> E/S
045	Danger/Peligro: Work below	<input type="checkbox"/> Coroplast	<input type="checkbox"/>	<input type="checkbox"/> E <input type="checkbox"/> S <input type="checkbox"/> E/S
		<input type="checkbox"/> DiBond	<input type="checkbox"/>	<input type="checkbox"/> E <input type="checkbox"/> S <input type="checkbox"/> E/S
046	Danger/Peligro: Employees are not allowed to ride elevators	<input type="checkbox"/> Coroplast	<input type="checkbox"/>	<input type="checkbox"/> E <input type="checkbox"/> S <input type="checkbox"/> E/S
		<input type="checkbox"/> DiBond	<input type="checkbox"/>	<input type="checkbox"/> E <input type="checkbox"/> S <input type="checkbox"/> E/S
047	Danger/Peligro: No smoking	<input type="checkbox"/> Coroplast	<input type="checkbox"/>	<input type="checkbox"/> E <input type="checkbox"/> S <input type="checkbox"/> E/S
		<input type="checkbox"/> DiBond	<input type="checkbox"/>	<input type="checkbox"/> E <input type="checkbox"/> S <input type="checkbox"/> E/S
048	Danger/Peligro: Closed to pedestrians	<input type="checkbox"/> Coroplast	<input type="checkbox"/>	<input type="checkbox"/> E <input type="checkbox"/> S <input type="checkbox"/> E/S
		<input type="checkbox"/> DiBond	<input type="checkbox"/>	<input type="checkbox"/> E <input type="checkbox"/> S <input type="checkbox"/> E/S
049	Danger/Peligro: Limited access zone authorized personnel only	<input type="checkbox"/> Coroplast	<input type="checkbox"/>	<input type="checkbox"/> E <input type="checkbox"/> S <input type="checkbox"/> E/S
		<input type="checkbox"/> DiBond	<input type="checkbox"/>	<input type="checkbox"/> E <input type="checkbox"/> S <input type="checkbox"/> E/S
050	Danger/Peligro: Construction area do not enter	<input type="checkbox"/> Coroplast	<input type="checkbox"/>	<input type="checkbox"/> E <input type="checkbox"/> S <input type="checkbox"/> E/S
		<input type="checkbox"/> DiBond	<input type="checkbox"/>	<input type="checkbox"/> E <input type="checkbox"/> S <input type="checkbox"/> E/S
051	Danger/Peligro: Construction Entrance	<input type="checkbox"/> Coroplast	<input type="checkbox"/>	<input type="checkbox"/> E <input type="checkbox"/> S <input type="checkbox"/> E/S
		<input type="checkbox"/> DiBond	<input type="checkbox"/>	<input type="checkbox"/> E <input type="checkbox"/> S <input type="checkbox"/> E/S
052	Danger/Peligro: Keep out construction use only	<input type="checkbox"/> Coroplast	<input type="checkbox"/>	<input type="checkbox"/> E <input type="checkbox"/> S <input type="checkbox"/> E/S
		<input type="checkbox"/> DiBond	<input type="checkbox"/>	<input type="checkbox"/> E <input type="checkbox"/> S <input type="checkbox"/> E/S
053	Danger/Peligro: Do not ride on hoist	<input type="checkbox"/> Coroplast	<input type="checkbox"/>	<input type="checkbox"/> E <input type="checkbox"/> S <input type="checkbox"/> E/S
		<input type="checkbox"/> DiBond	<input type="checkbox"/>	<input type="checkbox"/> E <input type="checkbox"/> S <input type="checkbox"/> E/S
054	Danger/Peligro: Do not watch arc welder at work the light may blind you	<input type="checkbox"/> Coroplast	<input type="checkbox"/>	<input type="checkbox"/> E <input type="checkbox"/> S <input type="checkbox"/> E/S
		<input type="checkbox"/> DiBond	<input type="checkbox"/>	<input type="checkbox"/> E <input type="checkbox"/> S <input type="checkbox"/> E/S
055	Danger/Peligro: Flammable	<input type="checkbox"/> Coroplast	<input type="checkbox"/>	<input type="checkbox"/> E <input type="checkbox"/> S <input type="checkbox"/> E/S
		<input type="checkbox"/> DiBond	<input type="checkbox"/>	<input type="checkbox"/> E <input type="checkbox"/> S <input type="checkbox"/> E/S
056	Danger/Peligro: Do not drink this water	<input type="checkbox"/> Coroplast	<input type="checkbox"/>	<input type="checkbox"/> E <input type="checkbox"/> S <input type="checkbox"/> E/S
		<input type="checkbox"/> DiBond	<input type="checkbox"/>	<input type="checkbox"/> E <input type="checkbox"/> S <input type="checkbox"/> E/S
057	Danger/Peligro: Propane gas	<input type="checkbox"/> Coroplast	<input type="checkbox"/>	<input type="checkbox"/> E <input type="checkbox"/> S <input type="checkbox"/> E/S
		<input type="checkbox"/> DiBond	<input type="checkbox"/>	<input type="checkbox"/> E <input type="checkbox"/> S <input type="checkbox"/> E/S
058	Danger/Peligro: Flammable liquids	<input type="checkbox"/> Coroplast	<input type="checkbox"/>	<input type="checkbox"/> E <input type="checkbox"/> S <input type="checkbox"/> E/S
		<input type="checkbox"/> DiBond	<input type="checkbox"/>	<input type="checkbox"/> E <input type="checkbox"/> S <input type="checkbox"/> E/S
059	Danger/Peligro: Keep out	<input type="checkbox"/> Coroplast	<input type="checkbox"/>	<input type="checkbox"/> E <input type="checkbox"/> S <input type="checkbox"/> E/S
		<input type="checkbox"/> DiBond	<input type="checkbox"/>	<input type="checkbox"/> E <input type="checkbox"/> S <input type="checkbox"/> E/S

Sign #	Description	Material	with holes / grommets	Language
059	Danger/Peligro: Keep out	<input type="checkbox"/> Coroplast	<input type="checkbox"/>	<input type="checkbox"/> E <input type="checkbox"/> S <input type="checkbox"/> E/S
		<input type="checkbox"/> DiBond	<input type="checkbox"/>	<input type="checkbox"/> E <input type="checkbox"/> S <input type="checkbox"/> E/S
060	Danger/Peligro: Do not enter	<input type="checkbox"/> Coroplast	<input type="checkbox"/>	<input type="checkbox"/> E <input type="checkbox"/> S <input type="checkbox"/> E/S
		<input type="checkbox"/> DiBond	<input type="checkbox"/>	<input type="checkbox"/> E <input type="checkbox"/> S <input type="checkbox"/> E/S
061	Danger/Peligro: Electrical hazard keep out	<input type="checkbox"/> Coroplast	<input type="checkbox"/>	<input type="checkbox"/> E <input type="checkbox"/> S <input type="checkbox"/> E/S
		<input type="checkbox"/> DiBond	<input type="checkbox"/>	<input type="checkbox"/> E <input type="checkbox"/> S <input type="checkbox"/> E/S
062	Danger/Peligro: Propane storage	<input type="checkbox"/> Coroplast	<input type="checkbox"/>	<input type="checkbox"/> E <input type="checkbox"/> S <input type="checkbox"/> E/S
		<input type="checkbox"/> DiBond	<input type="checkbox"/>	<input type="checkbox"/> E <input type="checkbox"/> S <input type="checkbox"/> E/S
063	Danger/Peligro: Demolition work in progress	<input type="checkbox"/> Coroplast	<input type="checkbox"/>	<input type="checkbox"/> E <input type="checkbox"/> S <input type="checkbox"/> E/S
		<input type="checkbox"/> DiBond	<input type="checkbox"/>	<input type="checkbox"/> E <input type="checkbox"/> S <input type="checkbox"/> E/S
064	Danger/Peligro: Crane overhead	<input type="checkbox"/> Coroplast	<input type="checkbox"/>	<input type="checkbox"/> E <input type="checkbox"/> S <input type="checkbox"/> E/S
		<input type="checkbox"/> DiBond	<input type="checkbox"/>	<input type="checkbox"/> E <input type="checkbox"/> S <input type="checkbox"/> E/S
065	Danger/Peligro: Lasers in use	<input type="checkbox"/> Coroplast	<input type="checkbox"/>	<input type="checkbox"/> E <input type="checkbox"/> S <input type="checkbox"/> E/S
		<input type="checkbox"/> DiBond	<input type="checkbox"/>	<input type="checkbox"/> E <input type="checkbox"/> S <input type="checkbox"/> E/S
066	Danger/Peligro: Work overload	<input type="checkbox"/> Coroplast	<input type="checkbox"/>	<input type="checkbox"/> E <input type="checkbox"/> S <input type="checkbox"/> E/S
		<input type="checkbox"/> DiBond	<input type="checkbox"/>	<input type="checkbox"/> E <input type="checkbox"/> S <input type="checkbox"/> E/S
067	Caution/Precaución: Do not tie off on perimeter cable	<input type="checkbox"/> Coroplast	<input type="checkbox"/>	<input type="checkbox"/> E <input type="checkbox"/> S <input type="checkbox"/> E/S
		<input type="checkbox"/> DiBond	<input type="checkbox"/>	<input type="checkbox"/> E <input type="checkbox"/> S <input type="checkbox"/> E/S
068	Caution/Precaución: No smoking in trailers	<input type="checkbox"/> Coroplast	<input type="checkbox"/>	<input type="checkbox"/> E <input type="checkbox"/> S <input type="checkbox"/> E/S
		<input type="checkbox"/> DiBond	<input type="checkbox"/>	<input type="checkbox"/> E <input type="checkbox"/> S <input type="checkbox"/> E/S
069	Caution/Precaución: Please use other entrance	<input type="checkbox"/> Coroplast	<input type="checkbox"/>	<input type="checkbox"/> E <input type="checkbox"/> S <input type="checkbox"/> E/S
		<input type="checkbox"/> DiBond	<input type="checkbox"/>	<input type="checkbox"/> E <input type="checkbox"/> S <input type="checkbox"/> E/S
070	Caution/Precaución: Watch for pedestrian traffic	<input type="checkbox"/> Coroplast	<input type="checkbox"/>	<input type="checkbox"/> E <input type="checkbox"/> S <input type="checkbox"/> E/S
		<input type="checkbox"/> DiBond	<input type="checkbox"/>	<input type="checkbox"/> E <input type="checkbox"/> S <input type="checkbox"/> E/S
071	Caution/Precaución: Watch for vehicle traffic	<input type="checkbox"/> Coroplast	<input type="checkbox"/>	<input type="checkbox"/> E <input type="checkbox"/> S <input type="checkbox"/> E/S
		<input type="checkbox"/> DiBond	<input type="checkbox"/>	<input type="checkbox"/> E <input type="checkbox"/> S <input type="checkbox"/> E/S
072	Caution/Precaución: Do not store material 10' floor opening or slab edge	<input type="checkbox"/> Coroplast	<input type="checkbox"/>	<input type="checkbox"/> E <input type="checkbox"/> S <input type="checkbox"/> E/S
		<input type="checkbox"/> DiBond	<input type="checkbox"/>	<input type="checkbox"/> E <input type="checkbox"/> S <input type="checkbox"/> E/S
073	Caution/Precaución: Watch your step uneven floor surfaces	<input type="checkbox"/> Coroplast	<input type="checkbox"/>	<input type="checkbox"/> E <input type="checkbox"/> S <input type="checkbox"/> E/S
		<input type="checkbox"/> DiBond	<input type="checkbox"/>	<input type="checkbox"/> E <input type="checkbox"/> S <input type="checkbox"/> E/S
074	Caution/Precaución: Powder actuated tools in use on this project	<input type="checkbox"/> Coroplast	<input type="checkbox"/>	<input type="checkbox"/> E <input type="checkbox"/> S <input type="checkbox"/> E/S
		<input type="checkbox"/> DiBond	<input type="checkbox"/>	<input type="checkbox"/> E <input type="checkbox"/> S <input type="checkbox"/> E/S
075	Caution/Precaución: Do not remove guard rail	<input type="checkbox"/> Coroplast	<input type="checkbox"/>	<input type="checkbox"/> E <input type="checkbox"/> S <input type="checkbox"/> E/S
		<input type="checkbox"/> DiBond	<input type="checkbox"/>	<input type="checkbox"/> E <input type="checkbox"/> S <input type="checkbox"/> E/S
076	Caution/Precaución: 100% tie off beyond this point	<input type="checkbox"/> Coroplast	<input type="checkbox"/>	<input type="checkbox"/> E <input type="checkbox"/> S <input type="checkbox"/> E/S
		<input type="checkbox"/> DiBond	<input type="checkbox"/>	<input type="checkbox"/> E <input type="checkbox"/> S <input type="checkbox"/> E/S
077	Caution/Precaución: If you must remove this guard rail be sure to put it back	<input type="checkbox"/> Coroplast	<input type="checkbox"/>	<input type="checkbox"/> E <input type="checkbox"/> S <input type="checkbox"/> E/S
		<input type="checkbox"/> DiBond	<input type="checkbox"/>	<input type="checkbox"/> E <input type="checkbox"/> S <input type="checkbox"/> E/S
078	Caution/Precaución: Ear protection required in this area	<input type="checkbox"/> Coroplast	<input type="checkbox"/>	<input type="checkbox"/> E <input type="checkbox"/> S <input type="checkbox"/> E/S
		<input type="checkbox"/> DiBond	<input type="checkbox"/>	<input type="checkbox"/> E <input type="checkbox"/> S <input type="checkbox"/> E/S
079	Caution/Precaución: Hearing protection required beyond this point	<input type="checkbox"/> Coroplast	<input type="checkbox"/>	<input type="checkbox"/> E <input type="checkbox"/> S <input type="checkbox"/> E/S
		<input type="checkbox"/> DiBond	<input type="checkbox"/>	<input type="checkbox"/> E <input type="checkbox"/> S <input type="checkbox"/> E/S

## Key

Language:  E = English Only,  S = Spanish Only,  ES = Dual language, English and Spanish



# ARC – With over 140 locations in North America

---

**Wherever you need us,  
we're right there with you**

**With over 140 locations in North America,** ARC is a trusted solutions partner capable of supporting your business throughout the project life cycle.

Whether you need us locally or nationally, we are here to contribute to your success.

Rely on ARC for rapid implementations, quick response times, and long-term support delivered by local experts.

We are focused on your organization's improvement and growth.

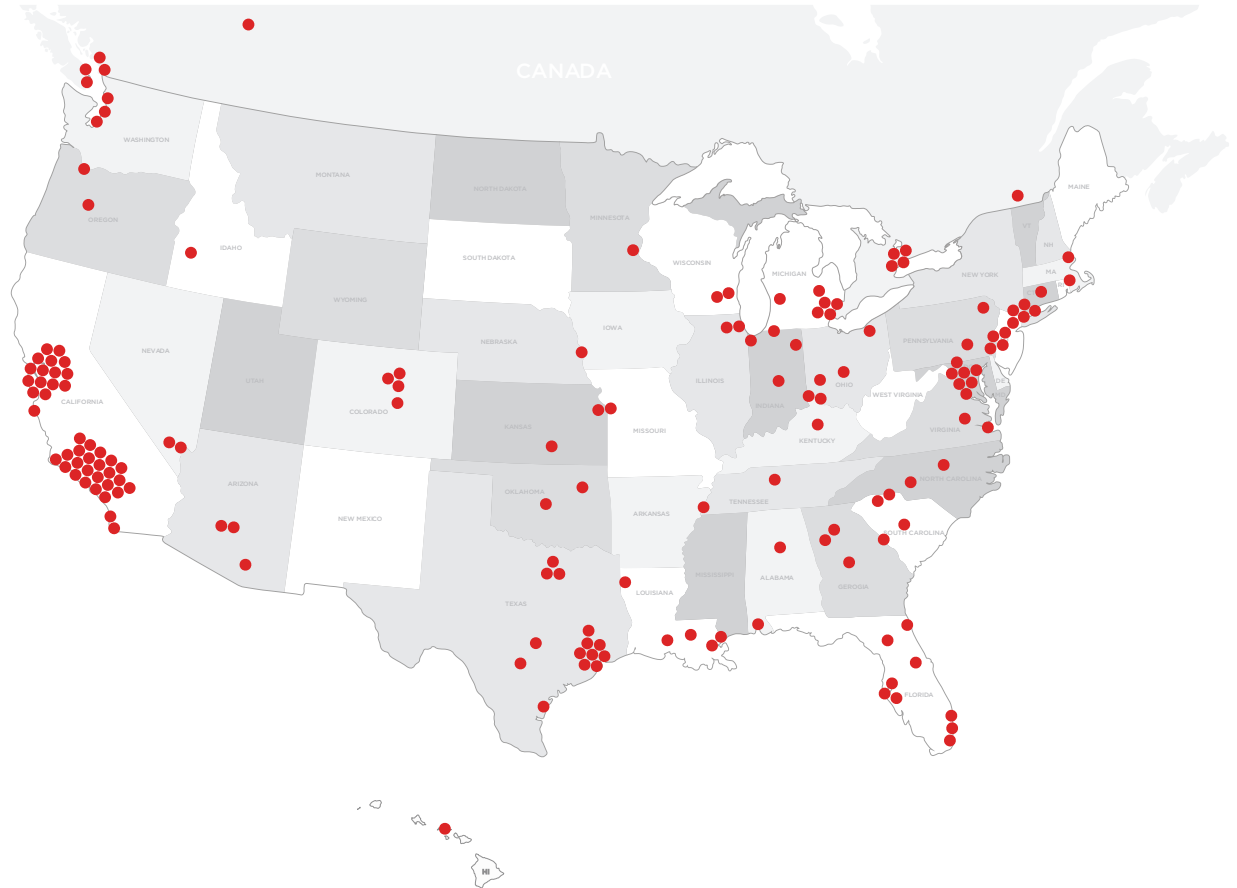

# Your own **digital storefront**

Order a wide range of printed materials - anytime, anywhere - from business cards to safety compliance signage. Thanks to a convenient and customized online portal with an easy-to-use ordering system, brand consistency is guaranteed across all your locations.



## **An efficient way to maintain your brand across all sites**

- Manage your assets in your own repository
- Ability to customize
- Print on demand/just-in-time
- Print efficiently and locally
- Reduce turnaround time
- Reduce waste and inventory
- Save time and money with instant access
- Provide inventory/fulfillment management
- Eliminate the risk of statutory penalties from lack of safety signage

**For more information contact:**



ARC | 833-272-8880 | e-arc.com

Copyright © ARC Document Solutions, LLC 2022. ARC, ARC Document Solutions and the ARC logo are registered trademarks of ARC Document Solutions, LLC in the U.S. and/or other countries.

DSF-CAT-0322-1